



LISCOMBE LODGE

EST. 1927

75 LINDEN ROAD

Liscombe Lodge is a two-story bungalow with wide overhanging eaves, grouped windows and an end porch. There is a two car frame garage.

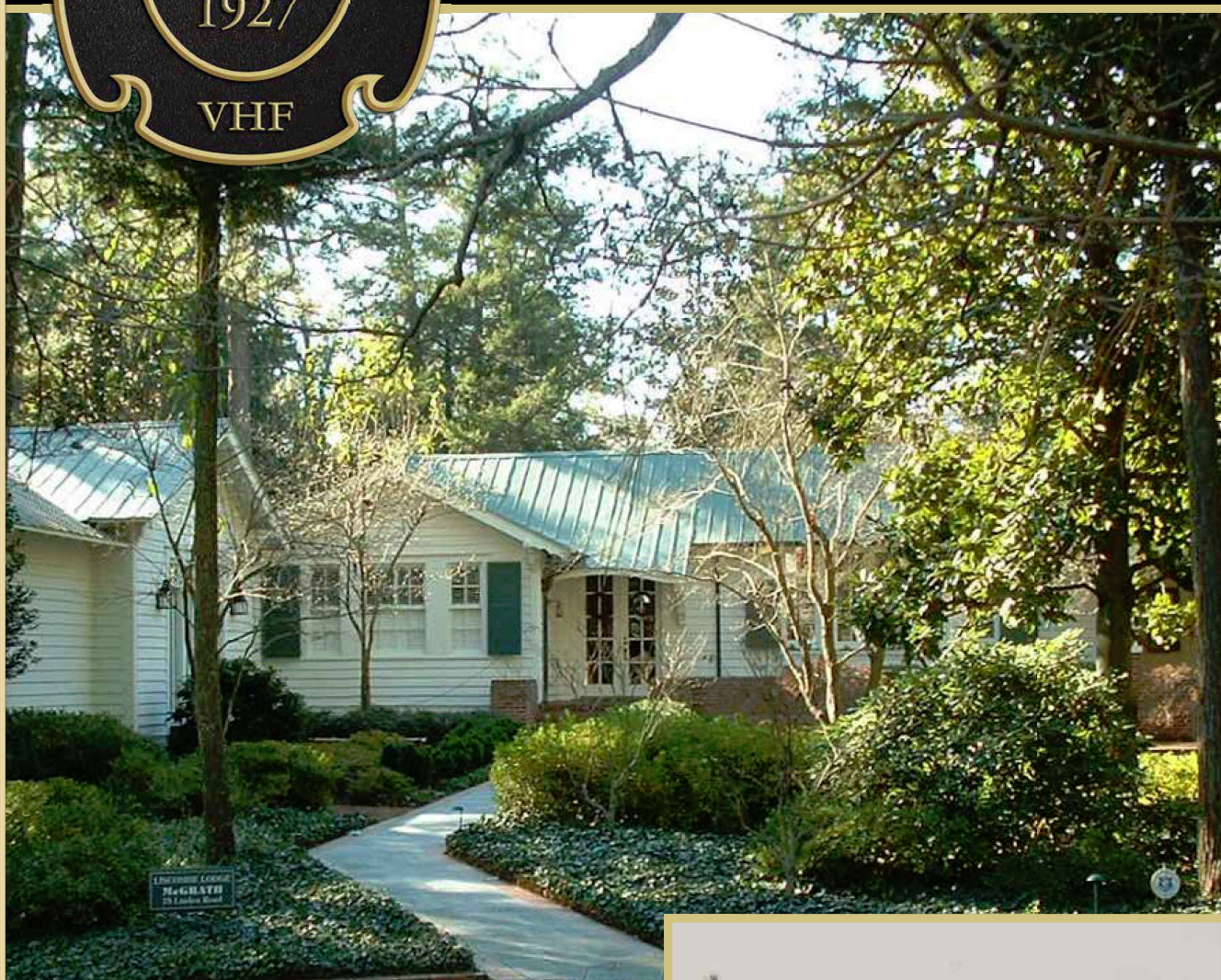

Originally built for Florence W. Cunningham as Tuckaway Cottage. In 1947, Katherine Tupper Marshall, wife of General George C. Marshall (author of the Marshall Plan and Nobel Peace Prize winner), came to Pinehurst to recover from pneumonia and rented Liscombe Lodge. She loved Pinehurst and the cottage, so they bought it. It became their winter home for fifteen years. Harry Truman, and Queen Frederica of Greece visited the Marshalls there. In 1965, the Surgeon General of the Army, General Leonard Heaton, bought Liscombe Lodge. Mamie Eisenhower, wife of President Dwight D. Eisenhower, was a guest of the Heaton's at Liscombe Lodge.

